

OHSU / AmberGlen Area Plan

Aerial Photography July 2005

Acreeage of Planning Area
 OHSU / AmberGlen Planning Area - 582 Acres

Subareas Vacant & Redevelopable Land

- OHSU / AmberGlen (~ 117.5 Acres)
- AmberGlen LLC (~ 34 Acres)
- City of Hillsboro (~ 5 Acres)
- State of Oregon - 18.5 Acres
- SKB (~ 3 Acres)

Total Vacant & Redevelopable Area - 178 Gross Acres
 * Note: All Acreeage given is gross acreeage, natural resources have not been subtracted.

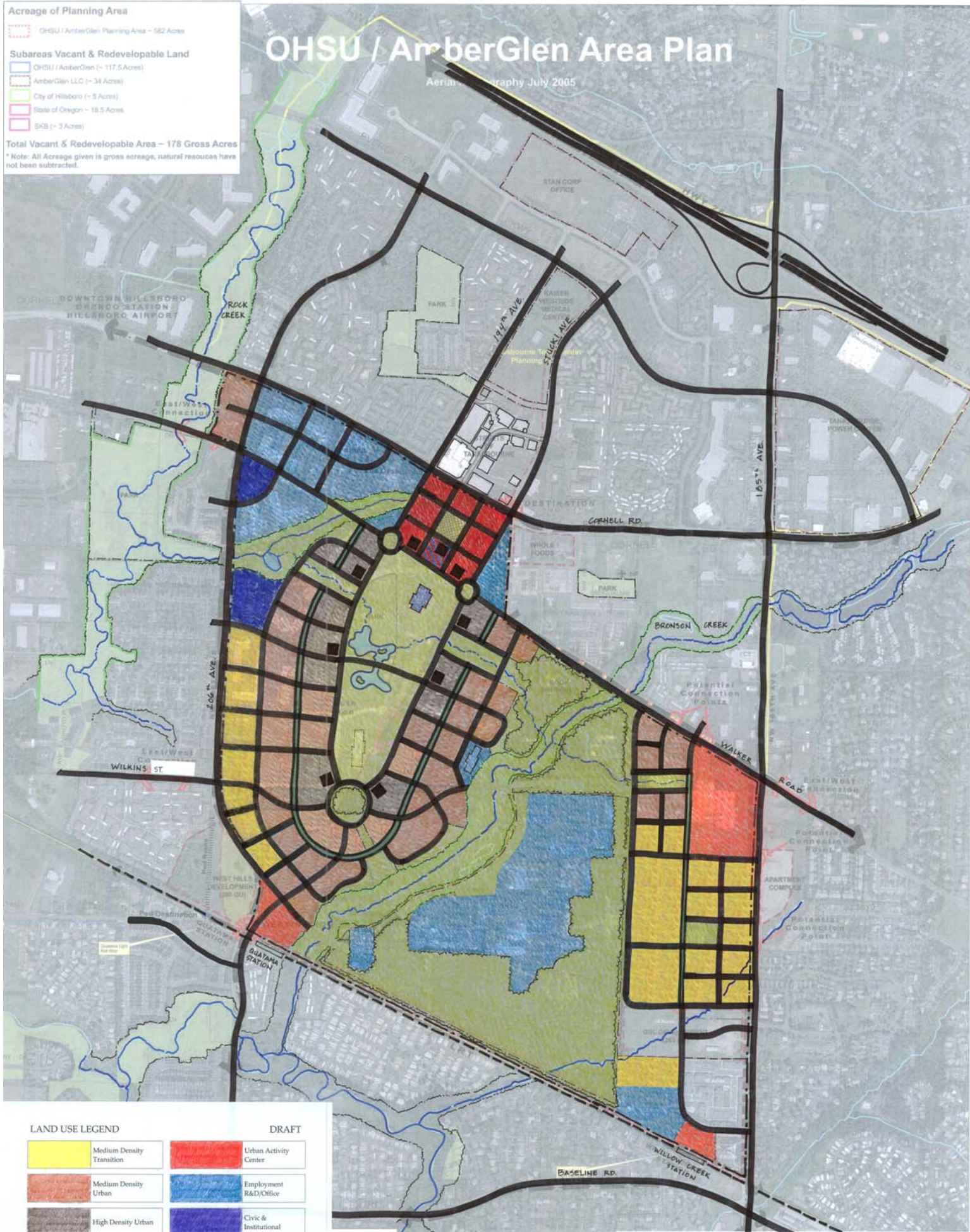

LAND USE LEGEND

DRAFT

	Medium Density Transition		Urban Activity Center
	Medium Density Urban		Employment R&D/Office
	High Density Urban		Civic & Institutional
	Representative Point Tower Locations		Parks
	Neighborhood Center		



0' 300' 600' 900'