POLLINATOR PALOOZA

BINGO

Bee with pollen on legs

Bumble Bee

Pollination: Fruit

Pollination: Seeds

Fluffy Bubble Bee

Flying pollinator

Honey Bee

Humming Bird

Man-made home for bees

Moth on white flower

Pollinator on blue flower

Pollinator on orange flower

FREE

Mason Bee

Pollinator on pink flower

Pollinator on red flower

Pollinator on white flower

Pollinator on yellow flower

Pollinator orange on body

Swallowtail Butterfly

Two Pollinators on flower

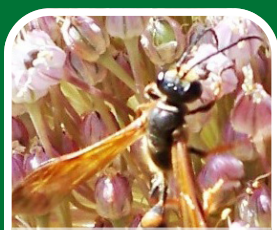
Wasp

West Coast Lady butterfly

Yellow Jacket Wasp Nest

Lady Bug

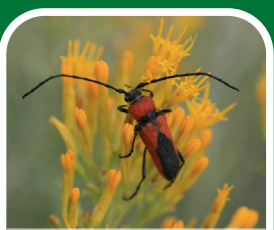
Beetle Pollinator

Hillsboro
Parks & Recreation

POLLINATOR PALOOZA

BINGO

Lady Bug

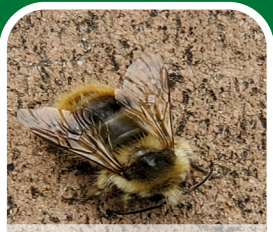
Bumble Bee

Yellow Jacket Wasp Nest

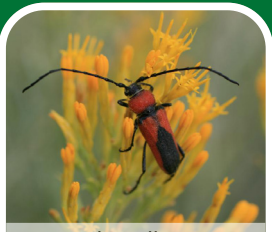
Beetle Pollinator

Pollination: Fruit

Fluffy Bubble Bee

Honey Bee

Humming Bird

Bee with pollen on legs

Moth on white flower

Pollination: Seeds

Pollinator on blue flower

Mason Bee

Flying pollinator

Pollinator on pink flower

Pollinator on yellow flower

Man-made home for bees

Pollinator on white flower

Swallowtail Butterfly

Pollinator orange on body

Two Pollinators on flower

Pollinator on orange flower

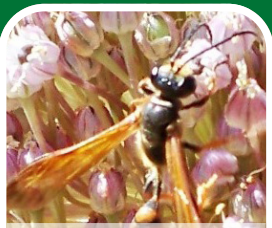
Wasp

Pollinator on red flower

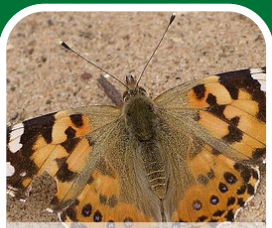
West Coast Lady butterfly

Hillsboro
Parks & Recreation

POLLINATOR PALOOZA

BINGO

Honey Bee

Man-made home for bees

Pollinator orange on body

Pollinator on orange flower

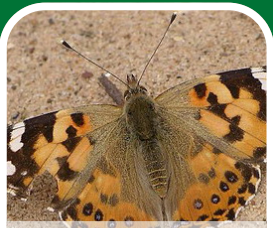
West Coast Lady butterfly

Lady Bug

Pollination: Fruit

Humming Bird

Yellow Jacket Wasp Nest

Swallowtail Butterfly

Pollination: Seeds

Two Pollinators on flower

Mason Bee

Bee with pollen on legs

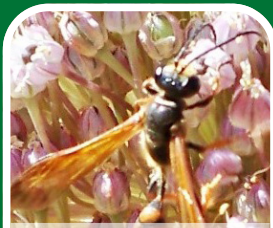
Wasp

Pollinator on yellow flower

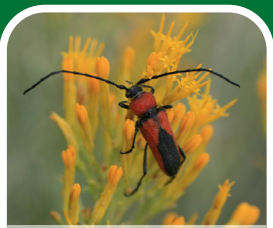
Beetle Pollinator

Pollinator on white flower

Pollinator on pink flower

Pollinator on red flower

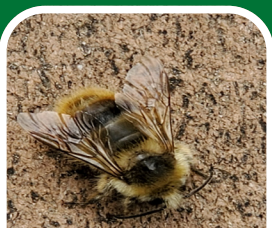
Bumble Bee

Fluffy Bubble Bee

Moth on white flower

Pollinator on blue flower

Flying pollinator

Hillsboro
Parks & Recreation

POLLINATOR PALOOZA

BINGO

Moth on white flower

Wasp

Pollinator on red flower

Pollinator on orange flower

Honey Bee

Man-made home for bees

Pollinator orange on body

Humming Bird

Lady Bug

Swallowtail Butterfly

West Coast Lady butterfly

Two Pollinators on flower

Mason Bee

Bee with pollen on legs

Pollinator on yellow flower

Pollination: Seeds

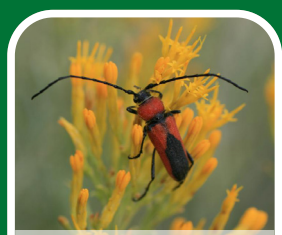
Beetle Pollinator

Pollinator on white flower

Pollinator on pink flower

Flying pollinator

Yellow Jacket Wasp Nest

Pollination: Fruit

Bumble Bee

Pollinator on blue flower

Fluffy Bubble Bee

Hillsboro
Parks & Recreation

POLLINATOR PALOOZA

BINGO

Pollinator orange on body

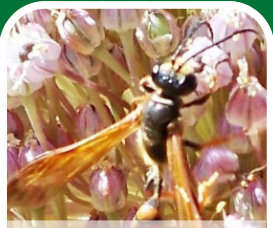
Wasp

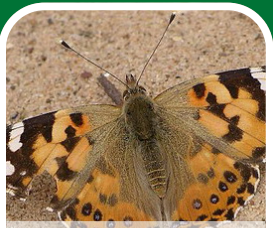
West Coast Lady butterfly

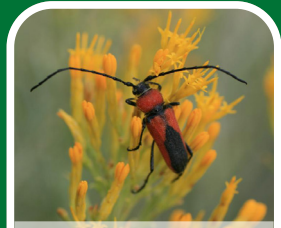
Beetle Pollinator

Pollinator on blue flower

Honey Bee

Humming Bird

Lady Bug

Pollinator on red flower

Swallowtail Butterfly

Pollination: Fruit

Yellow Jacket Wasp Nest

Mason Bee

Bee with pollen on legs

Pollinator on yellow flower

Fluffy Bubble Bee

Moth on white flower

Bumble Bee

Pollinator on pink flower

Man-made home for bees

Two Pollinators on flower

Flying pollinator

Pollinator on orange flower

Pollinator on white flower

Pollination: Seeds

Hillsboro Parks & Recreation